St. Joseph Catholic Church

Columbia, South Carolina

Order of Worship

November 14 - 15, 2026

Thirty-Third Sunday in Ordinary Time

Please silence all audible alarms.

Nursery is open for 8:00 & 10:30 AM Masses.

Cry Room is open!

Second Collection: Catholic Campaign for Human Development.

Prelude: *Sonata 2: Adagio* Felix Mendelssohn

Introit

Dicit Dominus : Ego cogito Jeremiah 29:11, 12, 14

The Lord said: I think thoughts of peace and not of affliction.
You will call upon me, and I will answer you,
and I will lead back your captives from every place.

Introductory Rites

Processional Hymn

Guide Me, O Thou Great Redeemer CWM RHONDDA

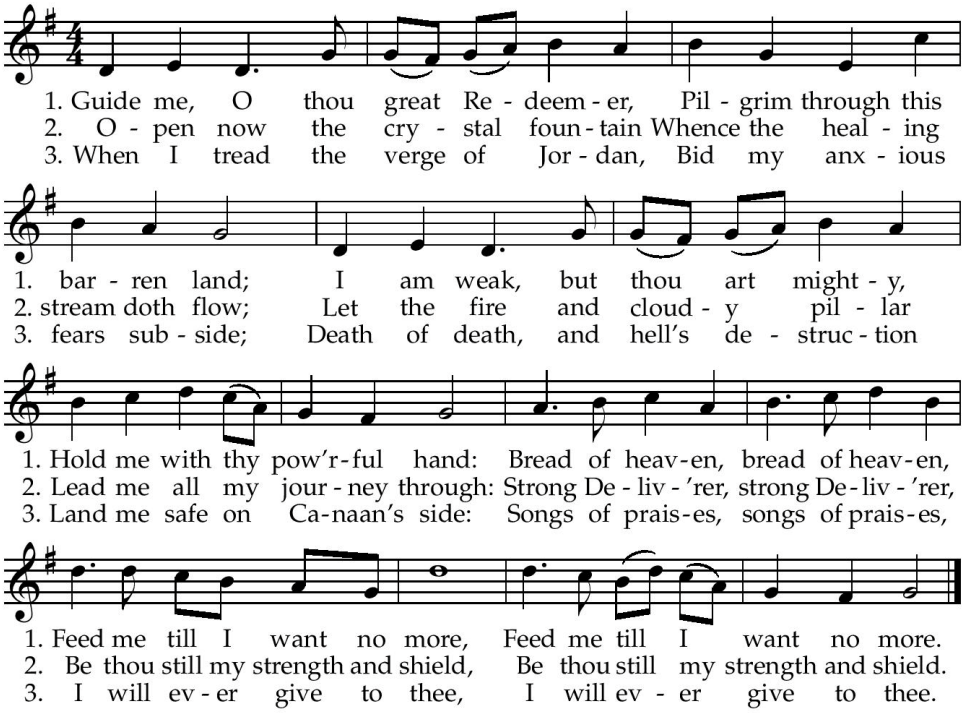

Greeting

Penitential Act

Kyrie Richard Proulx

Refrain

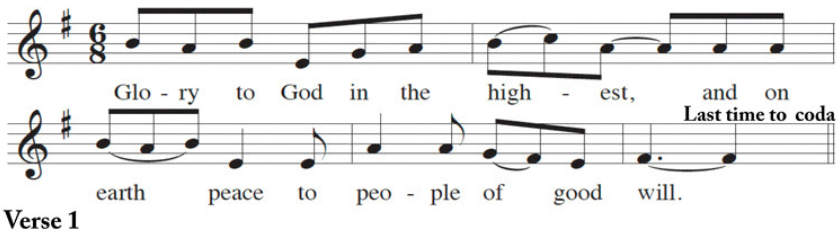

Verse 1

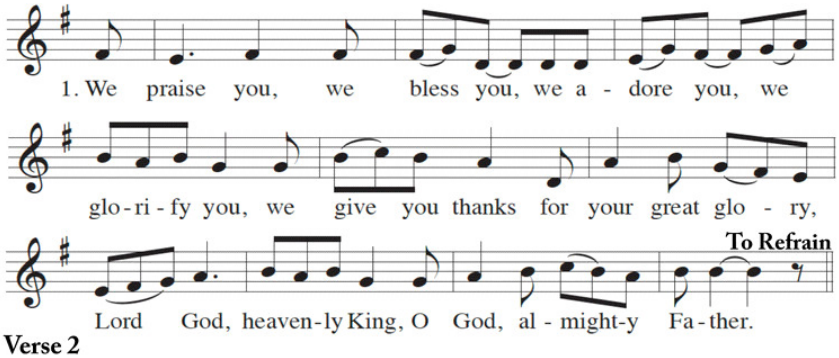

Verse 2

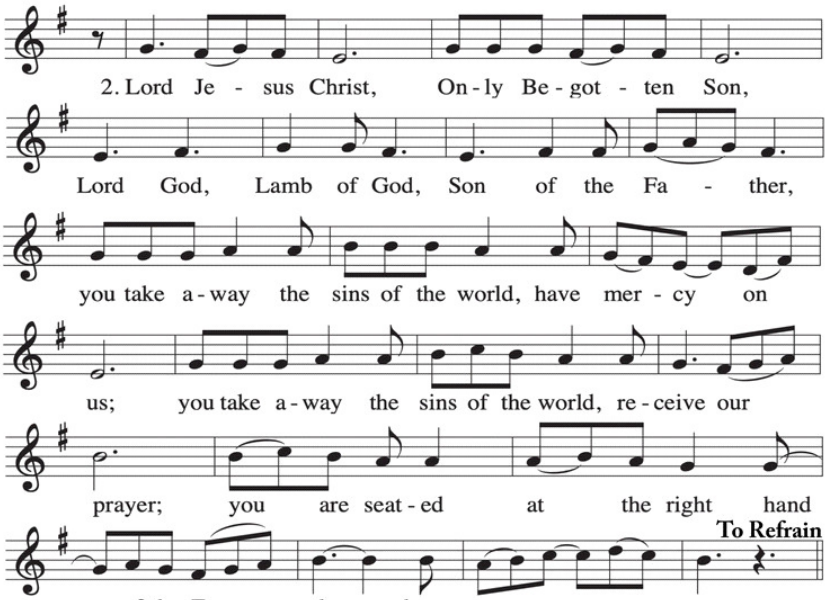

Verse 3

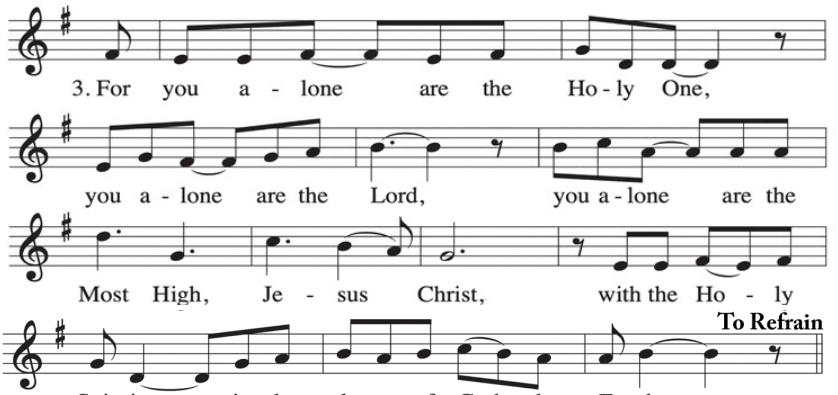

†Coda

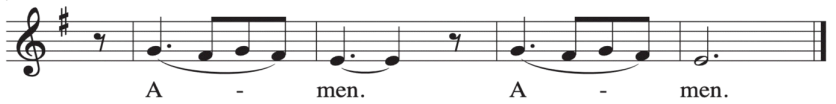

Collect

Liturgy of the Word

First Reading — Proverbs 31:10-13, 19-20, 30-31

Responsorial Psalm — Psalm 128:1-2, 3, 4-5

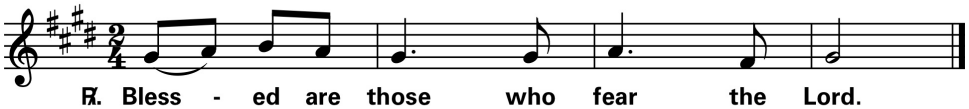

Second Reading — 1 Thessalonians 5:1-6

Gospel Acclamation — Owen Alstott

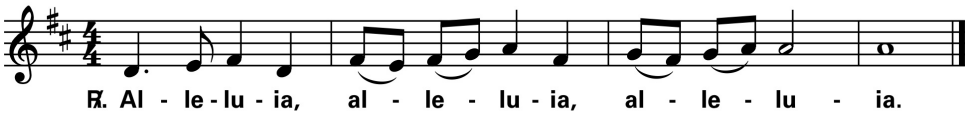

Gospel — Matthew 25:14-30

Homily

Profession of Faith

Universal Prayer

Liturgy of the Eucharist

Offertory Proper

De profundis clamavi ad te — Psalm 130:1-2

Choral Anthems

10:30 AM: *Inclina Domine* — Josef Rheinberger

12:15 PM: *I Think the World is Glorious* — arr. Marianne Axman

Offertory Hymn

Praise to the Holiest in the Height — NEWMAN

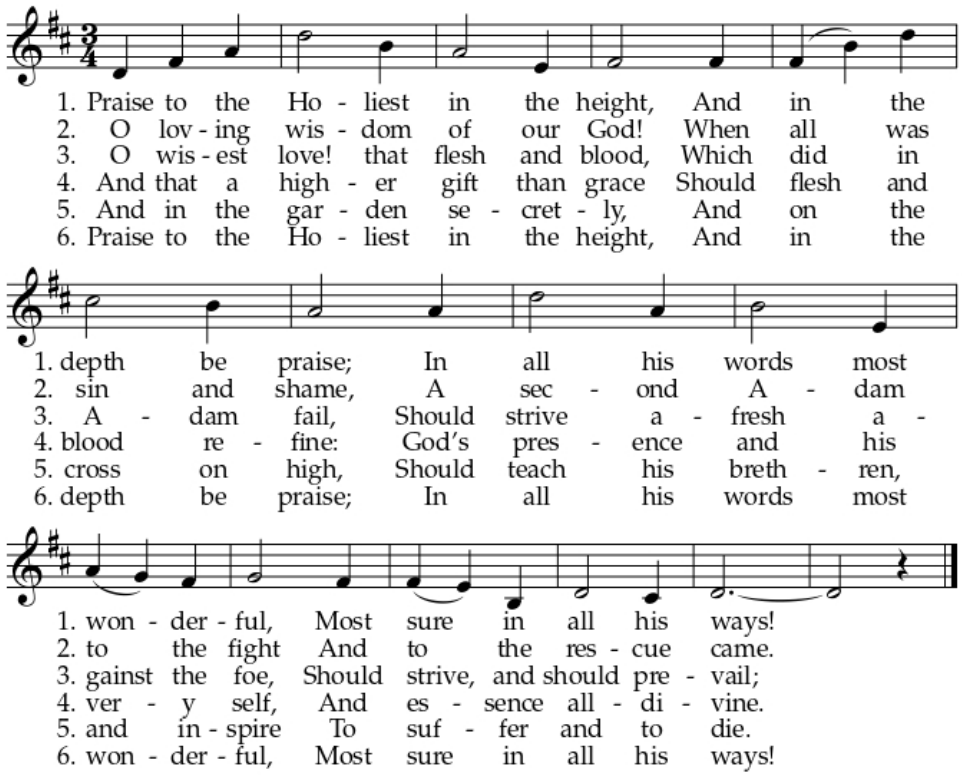

Preface Dialogue

Sanctus

MASS OF THE ANGELS AND SAINTS

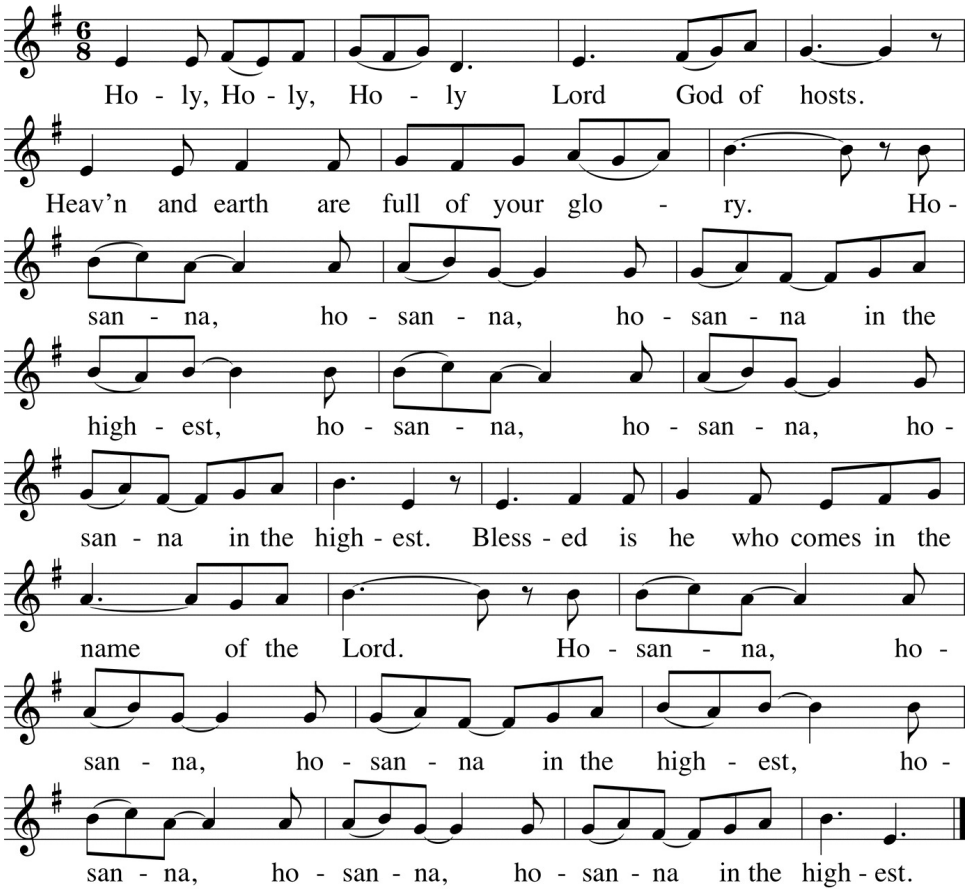

Eucharistic Prayer

The Mystery of Faith

MASS OF THE ANGELS AND SAINTS

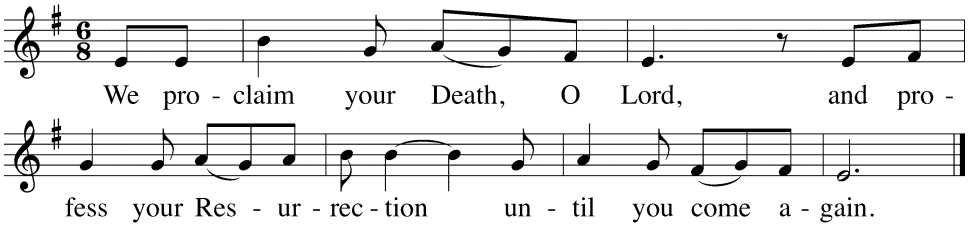

Great Amen

MASS OF THE ANGELS AND SAINTS

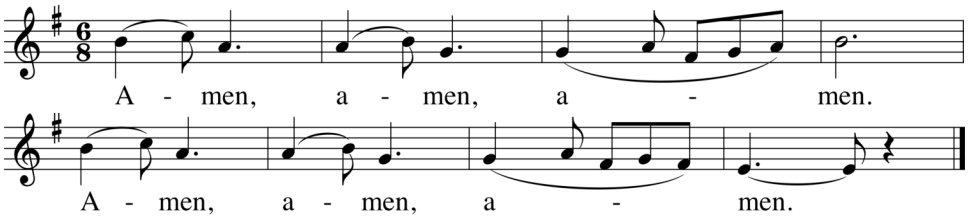

Lord's Prayer

Rite of Peace

Agnus Dei

MASS OF THE ANGELS AND SAINTS

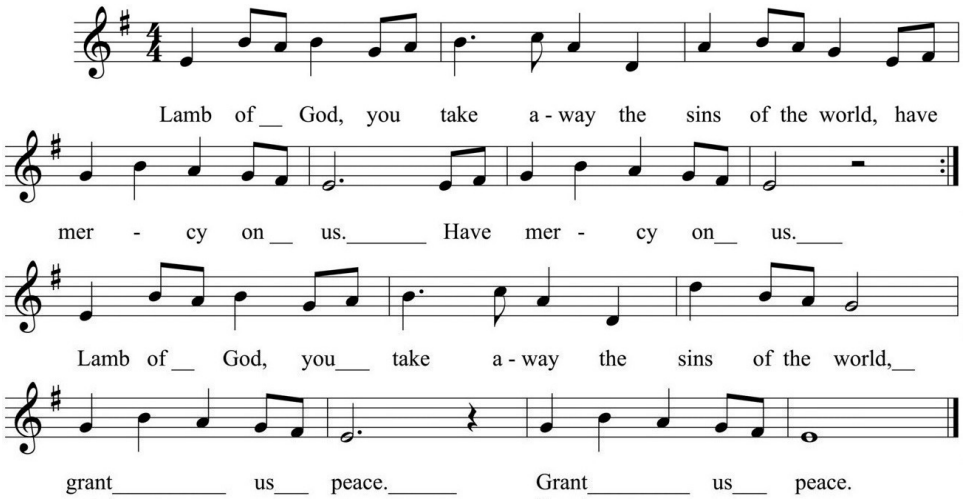

Invitation to Communion

Communion Proper

Communion Proper: *Mihi autem adhærere Deo* Psalm 73:28

Choral Anthems

10:30 AM: *A Mountain Psalm* Helen Kemp

12:15 PM: *Jesus, You Are Bread For Us* Christopher Walker

Communion Hymn

Godhead Here in Hiding

ADORO TE DEVOTE

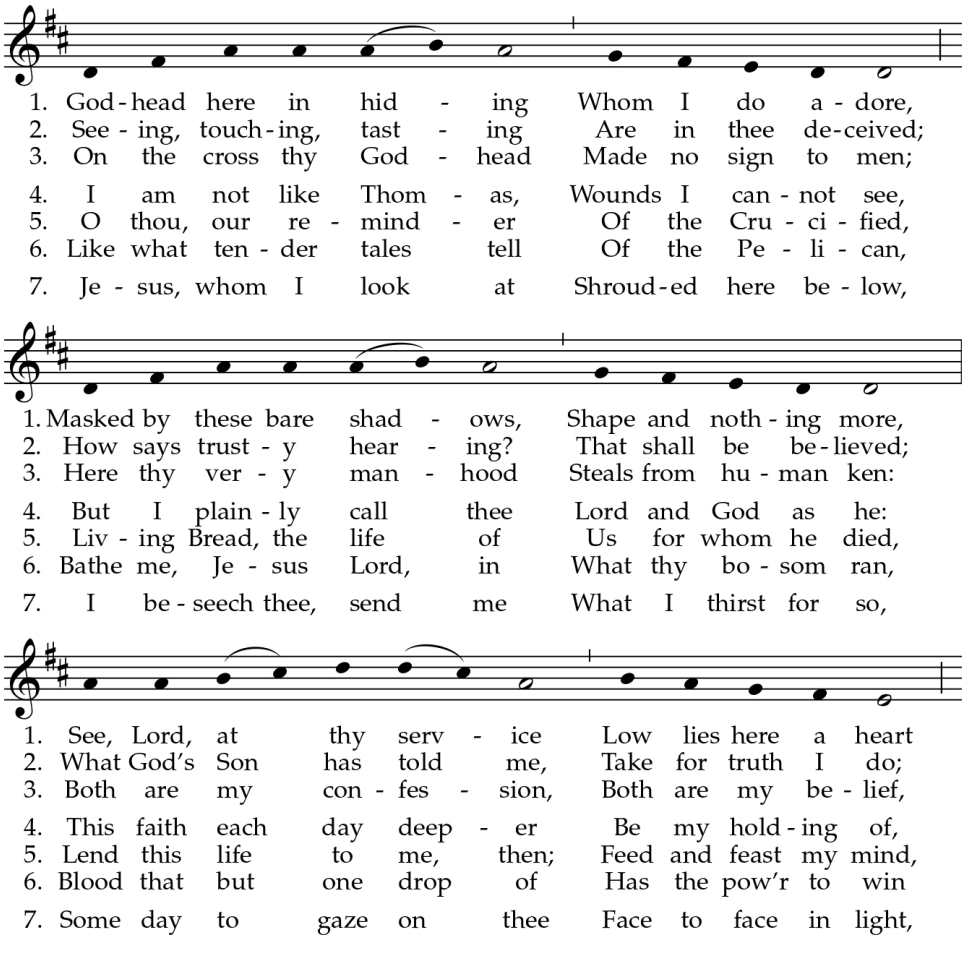

continued

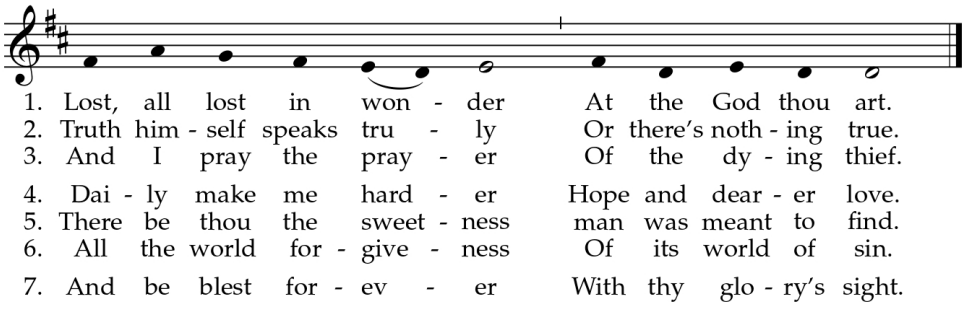

Prayer after Communion

Concluding Rite

Prayer over the People

Blessing

Dismissal

Recessional Hymn

The Church's One Foundation AURELIA

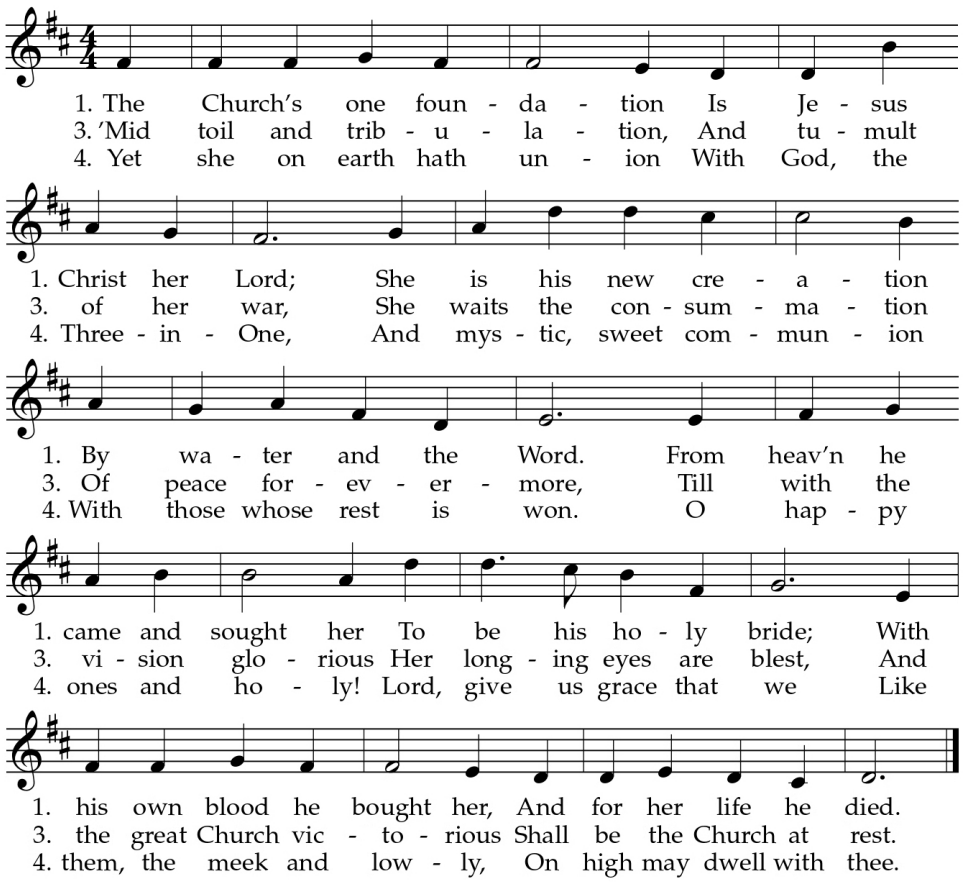

Postlude: *Sonata 2: Allegro maestoso* Felix Mendelssohn

MASS INTENTIONS

Saturday	5:30 PM	Fernando Hernandez +
Sunday	8:00 AM	Parishioners of St. Joseph
	10:30 AM	Woodrow & Margaret Masse +
	12:15 PM	Margaret White +