# St. Joseph Catholic Church

Columbia, South Carolina

# Order of Worship

April 25 - 26, 2026

Fourth Sunday of Easter

***Please silence all audible alarms.***

Nursery is open for 8:00 & 10:30 AM Masses. ***Cry Room is open!***

**Second Collection:** Catholic Home Missions Appeal.

**Mass Intentions**

| | | |
|---|---|---|
| Saturday | 5:30 PM | Parishioners of St. Joseph |
| Sunday | 8:00 AM | Rachel & Bill Cross (I) |
| | 10:30 AM | Joseph Abdalla + |
| | 12:15 PM | Francy Goodrich + |

**Prelude**

*The King of Love My Shepherd Is* — Robert A. Hobby

**Introit**

*Misericordia Domini* — *Cf.* Psalm 33:5-6

The merciful love of the Lord fills the earth;
by the word of the Lord the heavens were made, alleluia.

## Introductory Rites

Processional Hymn

*The King of Love My Shepherd Is* — ST. COLUMBA

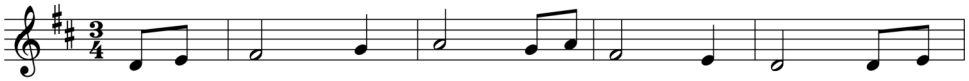

1. The King of love my shep - herd is, Whose
2. Where streams of liv - ing wa - ter flow, My
3. Con - fused and fool - ish oft I strayed, But
4. In death's dark vale I fear no ill With

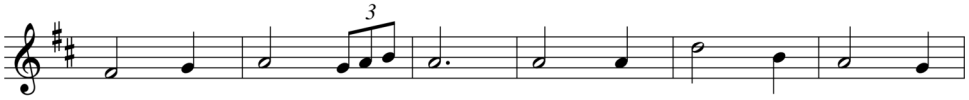

good - ness fails me nev - er; I noth - ing lack if
ran - somed soul he's lead - ing, And, where the ver - dant
yet in love he sought me, And on his shoul - der
you, dear Lord, be - side me, Your rod and staff my

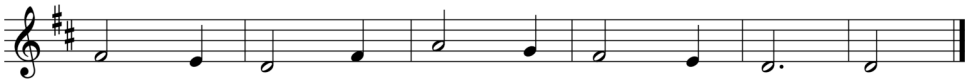

I am his And he is mine for - ev - er.
pas - tures grow, With food ce - les - tial feed - ing.
gent - ly laid, And home, re - joic - ing, brought me.
com - fort still, Your cross be - fore to guide me.

Greeting

Penitential Act

Kyrie

Gloria

MASS OF THE IMMACULATE CONCEPTION

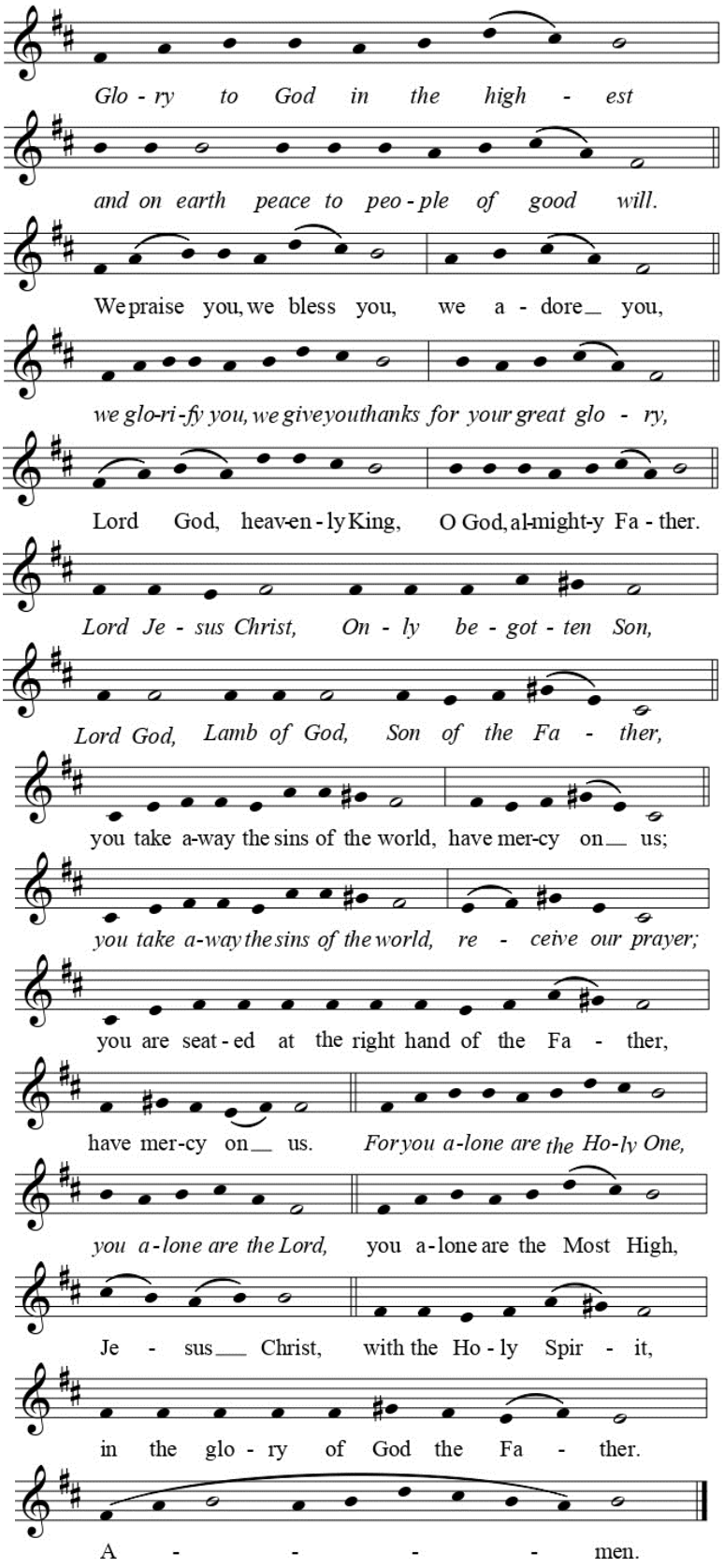


Collect

## Liturgy of the Word

First Reading — Acts 2:14a, 36-41

Responsorial Psalm — Psalm 23:1-3a, 3b-4, 5, 6

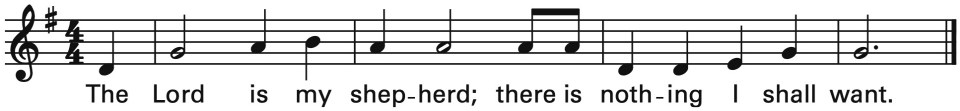


Second Reading — 1 Peter 2:20b-25

Gospel Acclamation — Owen Alstott

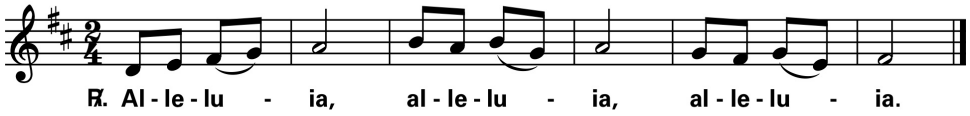


Gospel — John 10:1-10

Homily

Profession of Faith

Universal Prayer

## Liturgy of the Eucharist

### Offertory Proper

*Deus, Deus meus, ad te* — Psalm 63:2, 5

O God, my God, to you do I watch at break of day,
and in your name I will lift up my hands, alleluia.

Offertory Anthem (10:30 AM & 12:15 PM)
*My Shepherd Will Supply My Need* — Mack Wilberg

Offertory Hymn
*Shepherd of Souls* — ST. AGNES

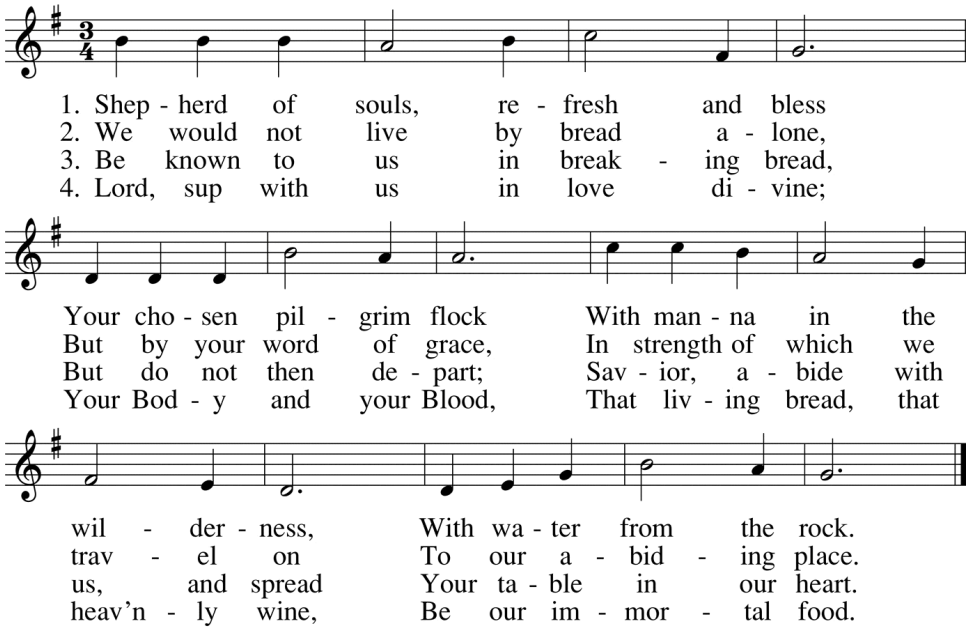

Preface Dialogue

Sanctus

MASS OF THE IMMACULATE CONCEPTION

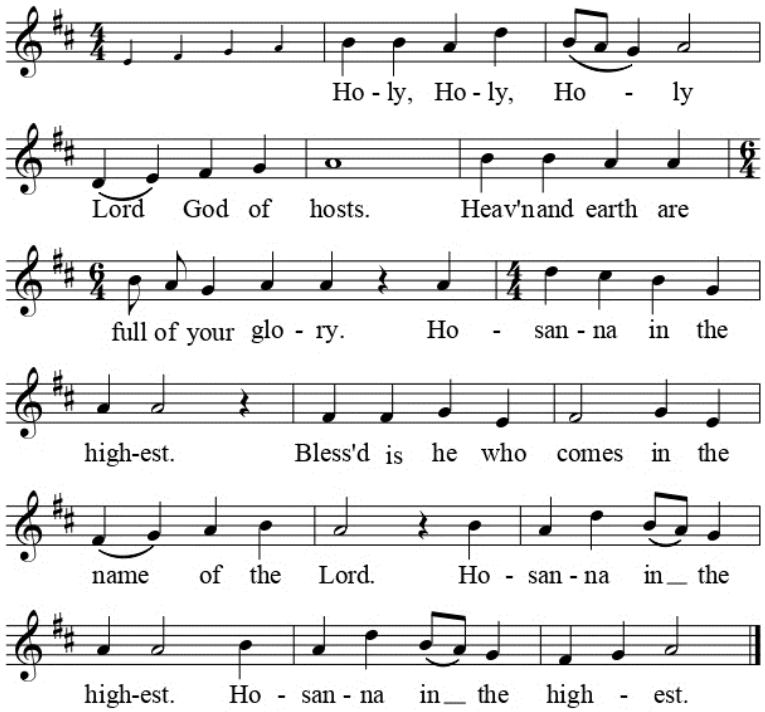


Eucharistic Prayer

The Mystery of Faith

MASS OF THE IMMACULATE CONCEPTION

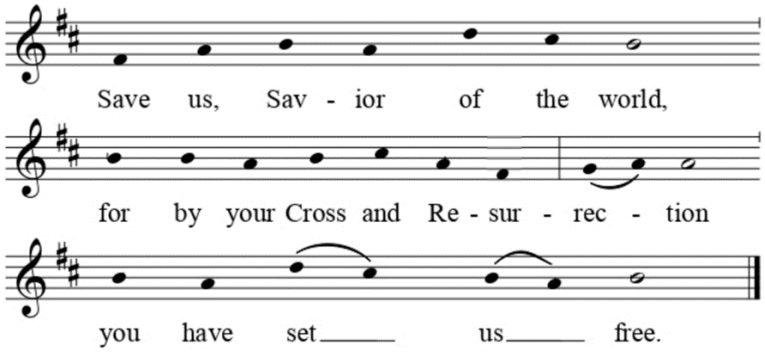


Great Amen

MASS OF THE IMMACULATE CONCEPTION

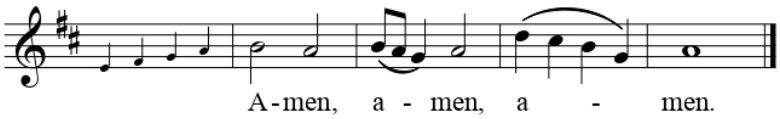


Lord's Prayer

Rite of Peace

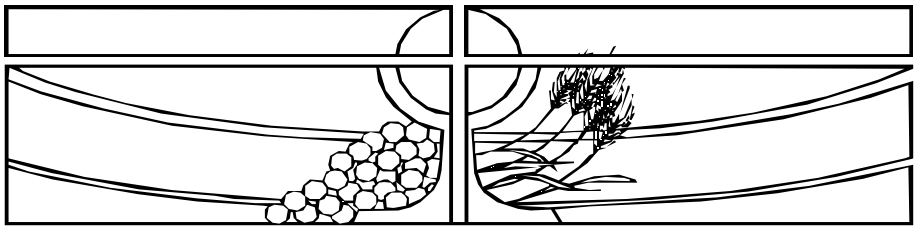

Agnus Dei MASS OF THE IMMACULATE CONCEPTION

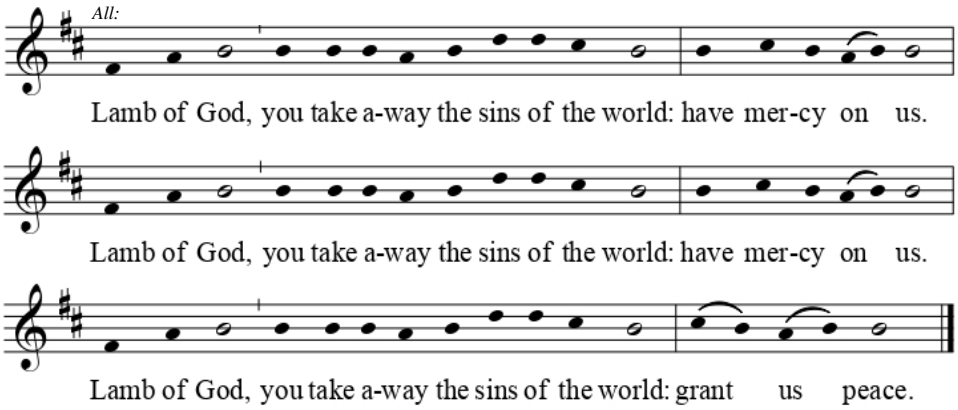


Invitation to Communion

**Communion Proper**

*Surrexit Pastor bonus*

The Good Shepherd has risen,
who laid down his life for his sheep
and willingly died for his flock, alleluia.

Communion Anthem (10:30 AM & 12:15 PM)
*Sheep May Safely Graze* J. S. Bach

Communion Hymn
*Draw Near and Take the Body of the Lord* COENA DOMINI

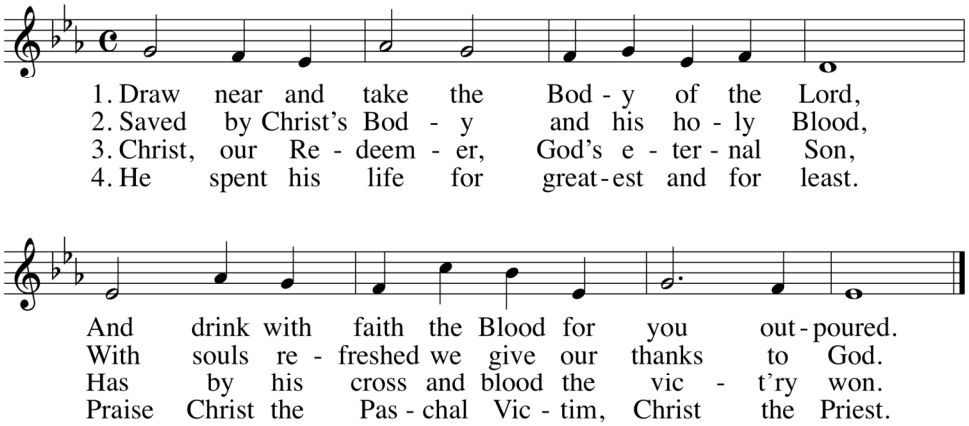


Prayer after Communion

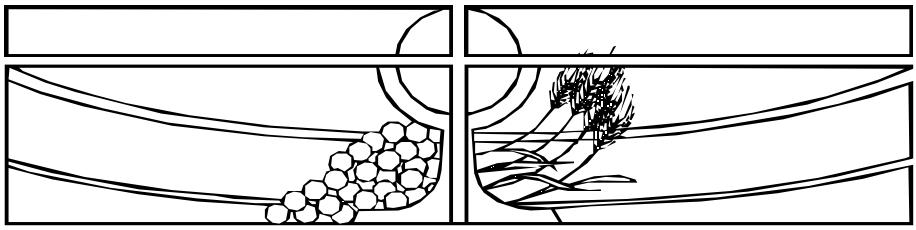

## Concluding Rite

Prayer over the People

Blessing

Dismissal

Recessional Hymn

*Ye Watchers and Ye Holy Ones* LASST UNS ERFREUEN

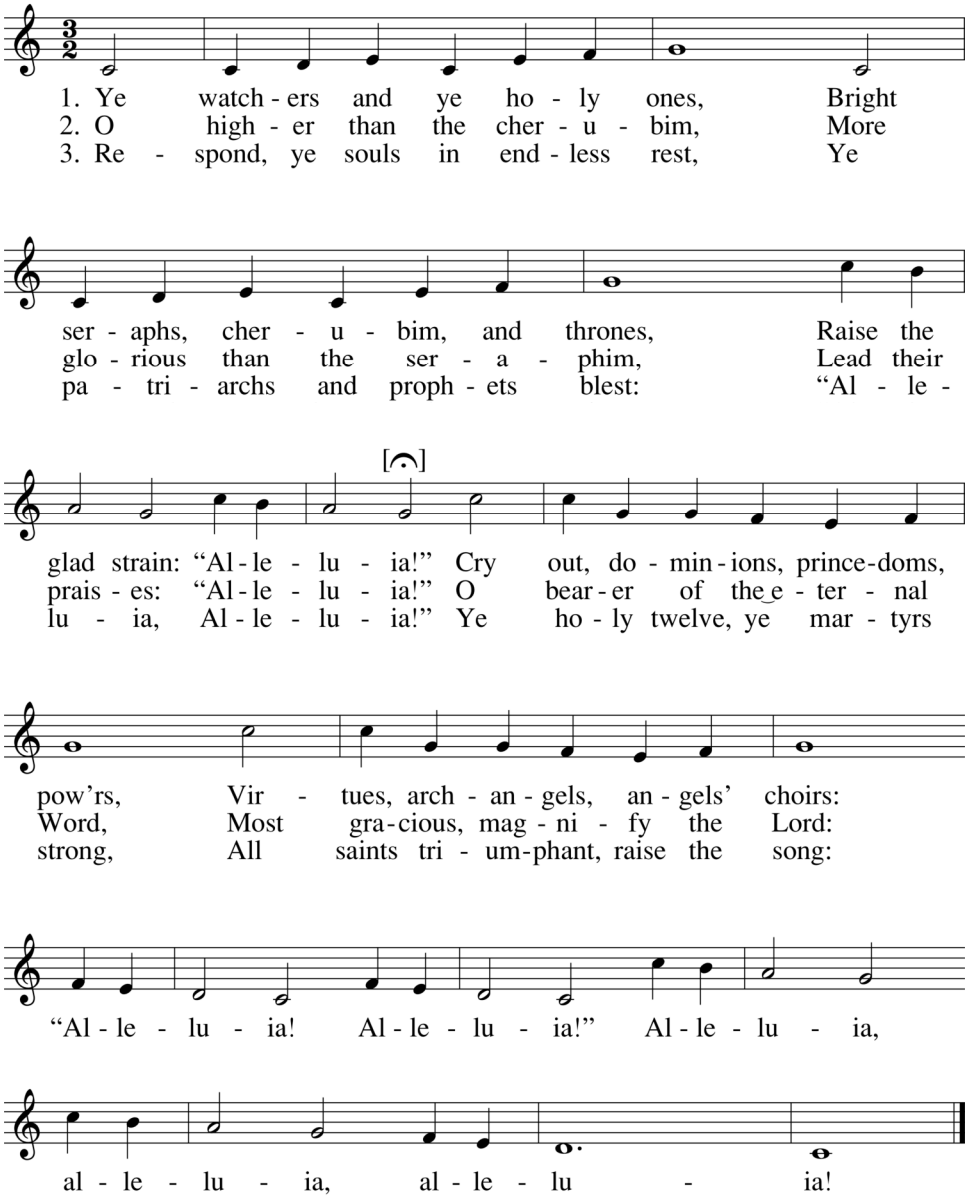


**Postlude**

*Now Sing a New Song unto the Lord* Lionel Rogg

---

**Sunday: 10:30 AM**

*Live Stream:* www.tinyurl.com/stjosephcolumbia-youtube

*Broadcast:* 90.9 FM (WZJO)

**Hearing Loop:** Hearing loop available at "T" setting.